

BLOOM TOWNSHIP SECTION 16 R12 TWP 11 MORGAN COUNTY, OH

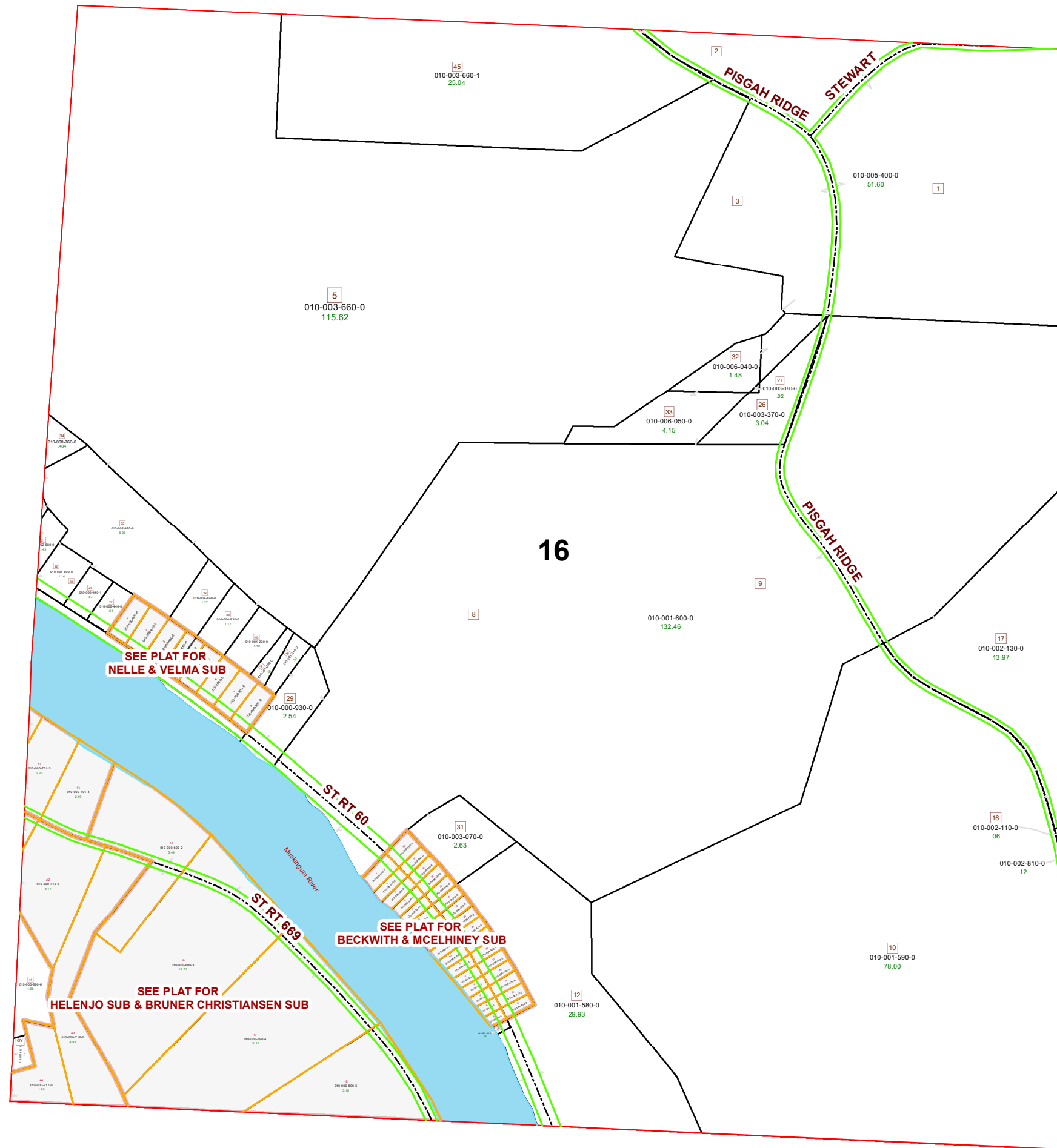

PIN	VOL	PAG	Owner	LegalDescr	Acres
010-000-930-0	D.V 145	197	CONOVER FREDRIC G	R12 T11 S16 SD 29	2.54
010-001-590-0	OR218	2836	EARL DEAN	R12 T11 S16 SD 10	78
010-001-580-0	OR189	539	EARL FREDIA TRUSTEE	R12 T11 S16 SD 12	29.935
010-001-600-0	D. V 14	195	EARL FREDIA TRUSTEE	R12 T11 S16 SD 8-9	132.46
010-003-070-0	OR191	432	ERLENWEIN PAMELA D & MAGER F II LC-JEFFERY	R12 T11 S16 SD 31	2.63
010-006-440-0	OR12	417	FLEMING MARY E	R12 T11 S16 SD 27	0.617
010-006-440-1	OR68	570	FLEMING MICHAEL A	R12 T11 S16 SD 42	0.673
010-004-800-0	OR207	3176	FLEMING MICHAEL A & LIBBY D	R12 T11 S16 SD 22	1.14
010-004-830-0	D.V 71	232	HARROD DENNIS R & REBECCA J	R12 T11 S16 SD 38	1.17
010-004-840-0	OR129	181	HASLEY KEVIN L	R12 T11 S16 SD 39	1.27
010-002-680-0	OR227	1591	HOLLOBAUGH WILLIAM R & DIANA M	R12 T11 S16 SD 21	1.43
010-003-660-0	OR231	5550	MCELFRESH BENJAMIN J	R12 T11 S16 SD 5 S	115.62
010-003-660-1	OR231	2396	MCElhINEY RICHARD A & BONNIE	R12T11S16 SD45	25.04
010-002-110-0	OR224	647	NERVOUS WRECK ACRES LLC	R12 T11 S16 SD 16	0.06
010-002-130-0	OR224	647	NERVOUS WRECK ACRES LLC	R12 T11 S16 SD 17	13.974
010-002-810-0	OR108	503	RIFFLE SHANE & ANGIE BANKES	R12 T11 S16 SD 18	0.122
010-005-400-0	OR180	250	ROBINSON DONALD E & JULIE RANDALL	R12 T11 S16 SD 1-2	51.602
010-000-760-0	OR231	4787	ROWLAND ROGER L & JANET F	R12 T11 S16 SD 34	0.484
010-002-470-0	OR207	2420	SMITH BOBBI S NKA BOBBI S HANSON	R12 T11 S16 SD 35	8.063
010-006-050-0	OR233	2576	TATRO BARRY & MARIE & ERICA & JASON SMITH	R12 T11 S16 SD 33	4.15
010-006-040-0	OR233	2576	TATRO BARRY & MARIE & ERICA & JASON SMITH	R12 T11 S16 SD 32	1.48
010-003-380-0	OR132	140	TAYLOR DOUGLAS S & ROBERTA ANN	R12 T11 S16 SD 27	0.02
010-003-370-0	OR132	140	TAYLOR DOUGLAS S & ROBERTA ANN	R12 T11 S16 SD 26	3.04
010-001-210-0	OR224	228	WISECARVER WILLIAM WALTER	R12 T11 S16 SD 36	0.6
010-001-200-0	OR224	228	WISECARVER WILLIAM WALTER	R12 T11 S16 SD 37	0.49
010-001-230-0	OR224	228	WISECARVER WILLIAM WALTER	R12 T11 S16 SD 40	1.1

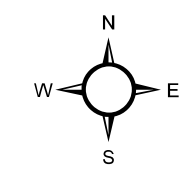

Boundaries	
	Lot
	ROW
	Section
	Roads
	County
	Township
	Sections
	Parcels
	Hidden
	Symbols

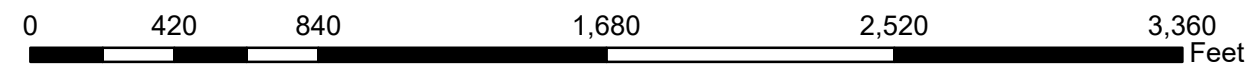

Morgan County Engineer's Office
 Author: Marcia Wolfe
 Date: 7/17/2020

Disclaimer: The Information that these maps contains is for reference purposes only. Please bring any errors to the attention of the Engineer's Office staff. Thank You